



INSTALLATION DETAIL - ARCHITECTURAL THERMAL HEART 171mm AWNING WINDOW ON STUCCO CAVITY CONSTRUCTION

Date: 01.09.23

Scale: 1:2

CAD Ref.: TA171AWST-CH

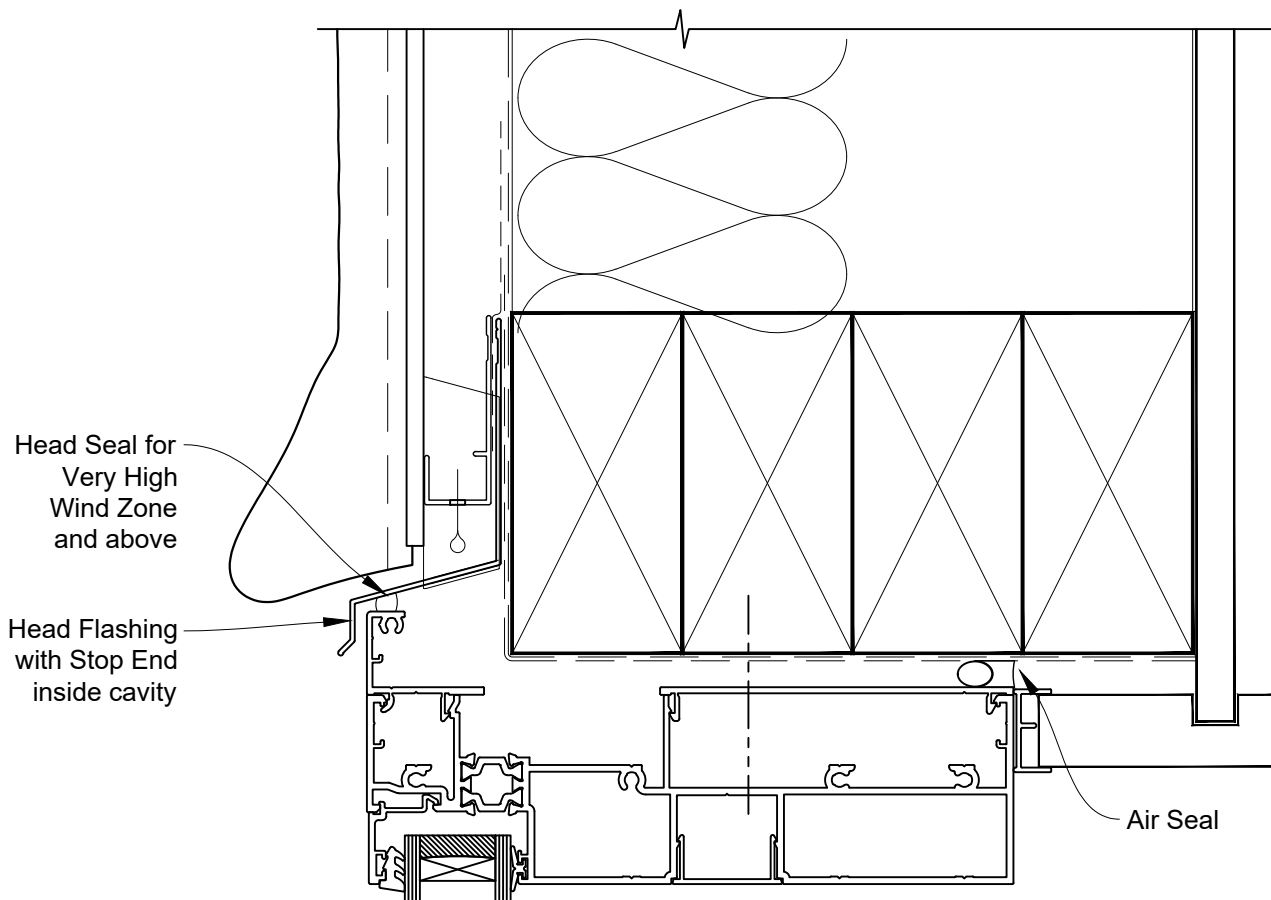



INSTALLATION DETAIL - ARCHITECTURAL THERMAL HEART 171mm AWNING WINDOW ON STUCCO CAVITY CONSTRUCTION

Date: 01.09.23

Scale: 1:2

CAD Ref.: TA171AWST-CJ

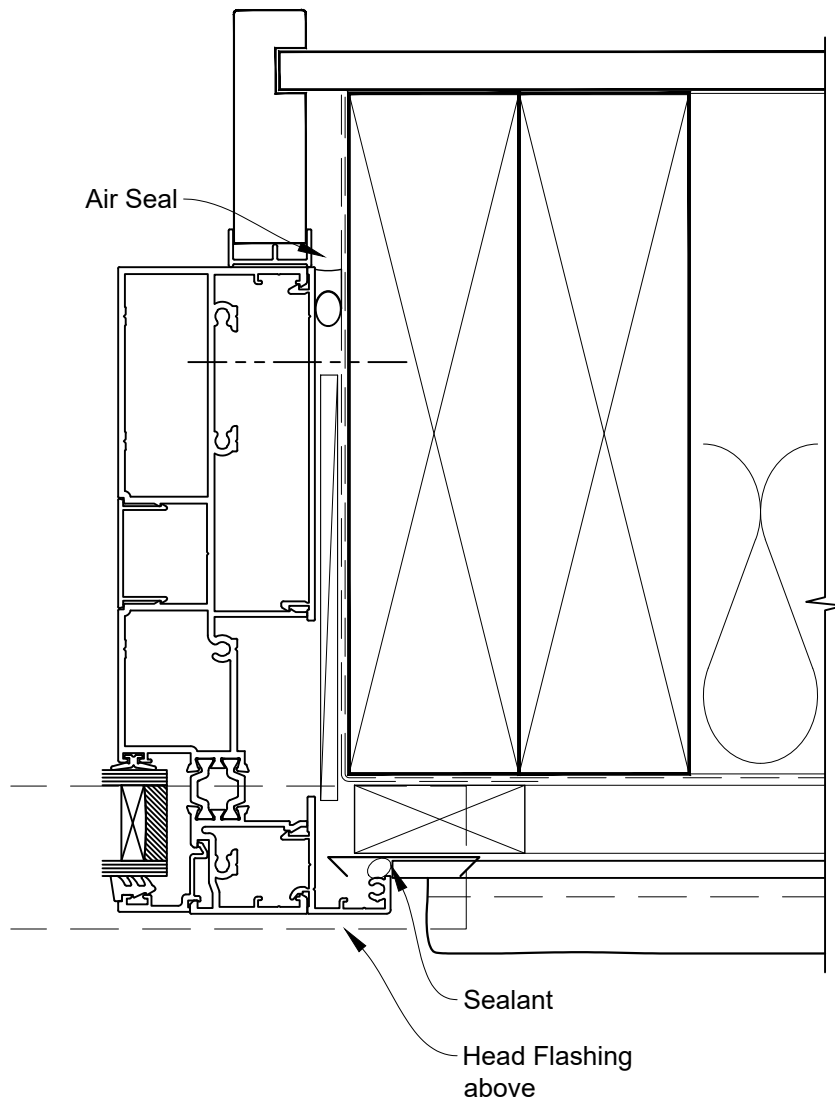



INSTALLATION DETAIL - ARCHITECTURAL THERMAL HEART 171mm AWNING WINDOW ON STUCCO CAVITY CONSTRUCTION

Date: 01.09.23

Scale: 1:2

CAD Ref.: TA171AWST-CS

FACING INFILL OPTION

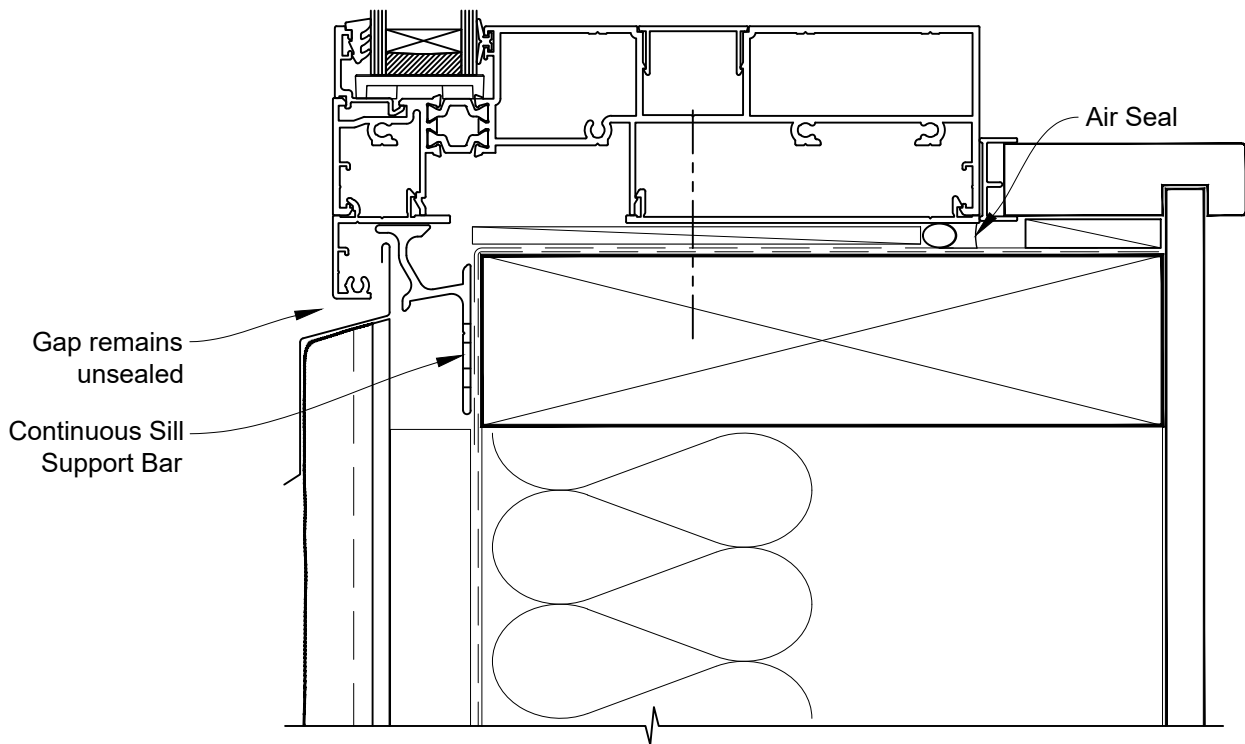



INSTALLATION DETAIL - ARCHITECTURAL THERMAL HEART 171mm AWNING WINDOW ON STUCCO CAVITY CONSTRUCTION

Date: 01.09.23

Scale: 1:2

CAD Ref.: TA171AWST-CS2

SILL TRAY OPTION

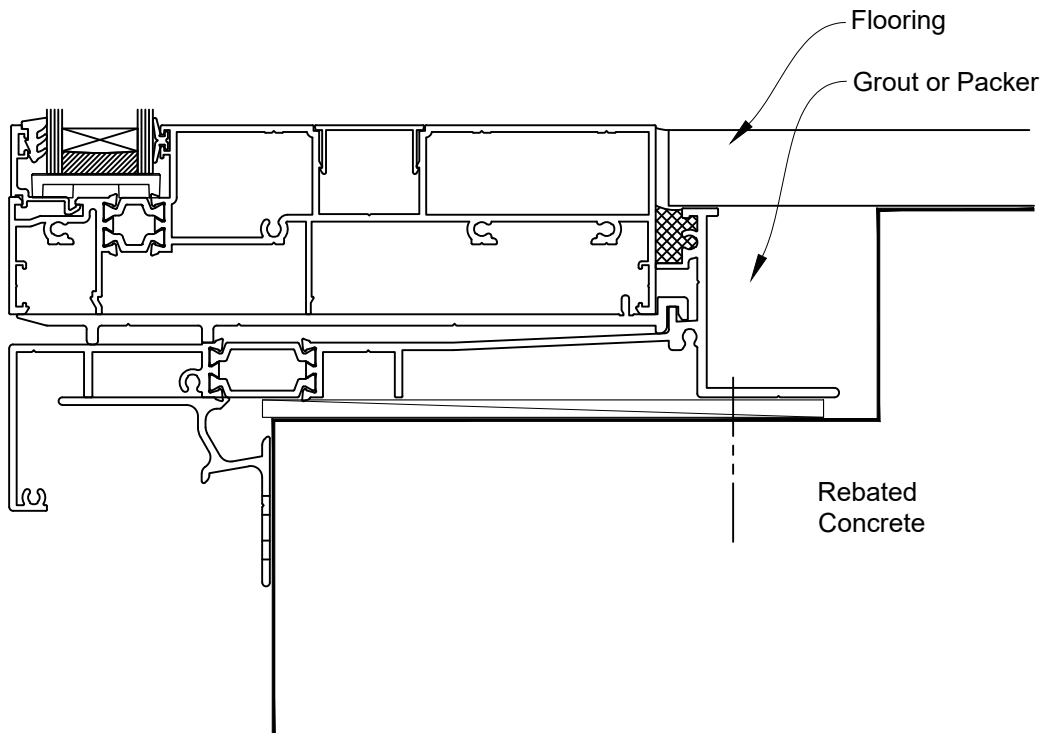



INSTALLATION DETAIL - ARCHITECTURAL THERMAL HEART 171mm AWNING WINDOW ON STUCCO CAVITY CONSTRUCTION

Date: 01.09.23

Scale: 1:2

CAD Ref.: TA171AWST-CS3

SILL TRAY OPTION

