

# EUROSTYLE SPANLOK™ VARIABLE PAN ROOFING ON PURLINS TYPICAL CHANGE IN PITCH

Detail Number: RI-ESVPRRPUR-050

Date drawn: 20/05/2024

Scale: 1 : 5@ A4

STOPEND TO PROFILE

CHANGE IN PITCH FLASHING  
WITH UNDER FLASHING FIXED TO  
SUPPORTING PURLINS TO EVERY  
RIB

UNDERFLASHING (2)

ROOFING INDUSTRIES  
EUROSTYLE SPANLOK™ (5)

ROOF UNDERLAY

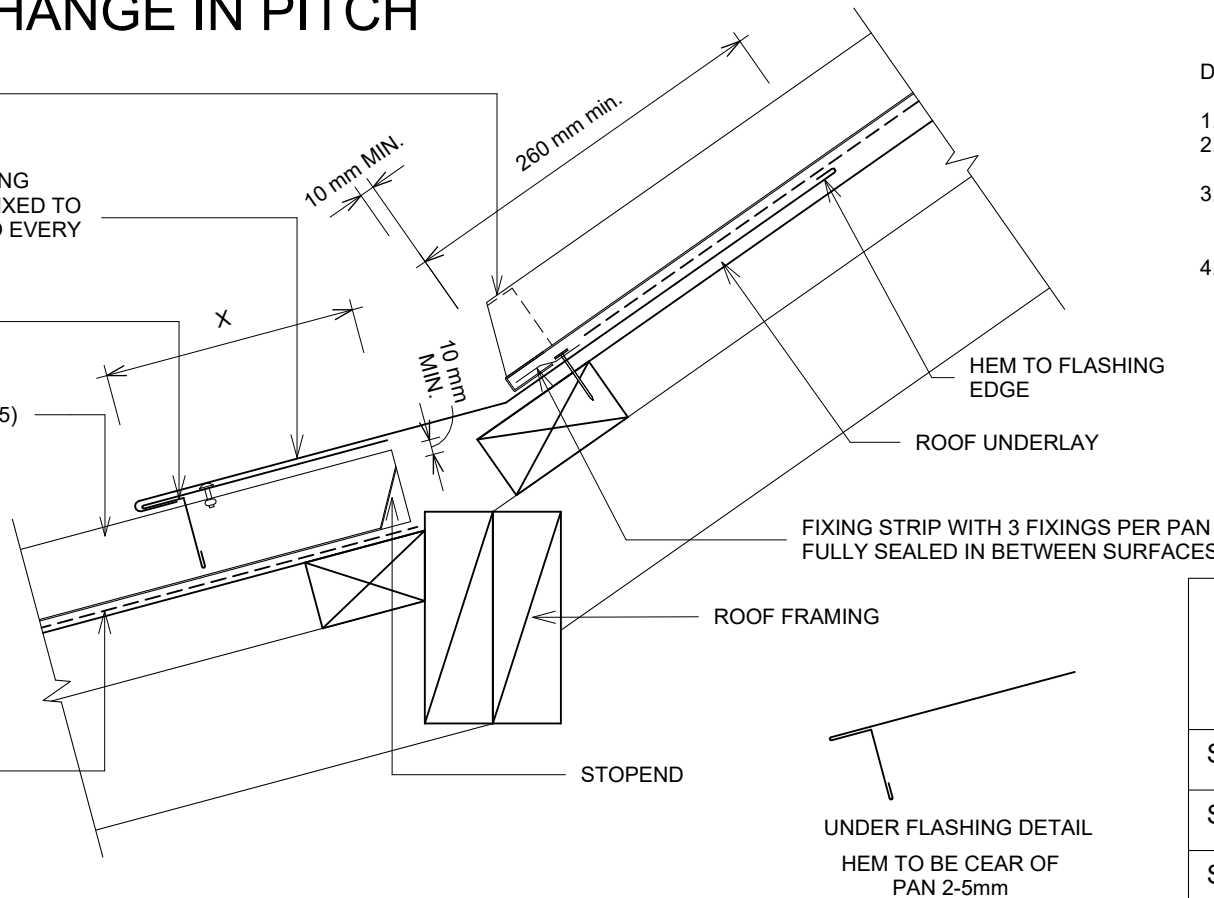

## DETAIL ANNOTATION:

1. SITUATION 1, 2 & 3 AS PER E2/AS1 TABLE 7
2. HIGH TO EXTRA HIGH WIND ZONE DOUBLE FIX UNDERFLASHINGS
3. FASTENERS TO BE COMPATIBLE WITH MATERIAL BEING FIXED AND THE SUITABLE GRADE FOR THE ENVIRONMENT IN WHICH LOCATED
4. CLIPS OMITTED FOR CLARITY

SITE WIND ZONE (As per NZS3604)	X	MINIMUM
	TRANSVERSE FLASHING OVER ROOFING	UPPER LAP UNDER ROOFING
SITUATION 1	130mm	250mm
SITUATION 2	200mm	250mm
SITUATION 3	(3)	

## GENERAL NOTES:

- These details are to be read with Roofing Industries SPANLOK™ Product Technical Statement and installation guide.
- These details are generally in compliance with E2/AS1 and/or the NZ Metal Roof & Wall Cladding Code of Practice and in some cases specific details by 'Roofing Industries'.
- The building designer is ultimately responsible to ensure that details used meet the requirements of the NZ Building Code for the specific project.
- Details of the supporting structure including cavity battens are indicative only and are the responsibility of the building designer. For steel framed buildings thermal break cavity battens may be required.
- Roof/wall underlay selection are the responsibility of the designer. Underlay to be installed in accordance with underlay manufacturer's recommendations and requirements.
- These details are for Roofing Industries profile/s as nominated and may not be applicable to other profiles.
- This drawing is the copyright of 'Roofing Industries' and can only be copied or reproduced with their permission.
- Further information can be obtained from the NZ Metal Roof & Wall Cladding Code of Practice: [www.metalroofing.org.nz](http://www.metalroofing.org.nz) or E2/AS1.
- Details are for steel based materials, other substrates may require some changes.
- All dimensions are nominal.



interactive assembly  
instructions available

Copyright detail © 2024

<http://wksp.nz/ri-esl-bar>



Get **WORKINGSPEC** from  
Apple App Store/Google Play

