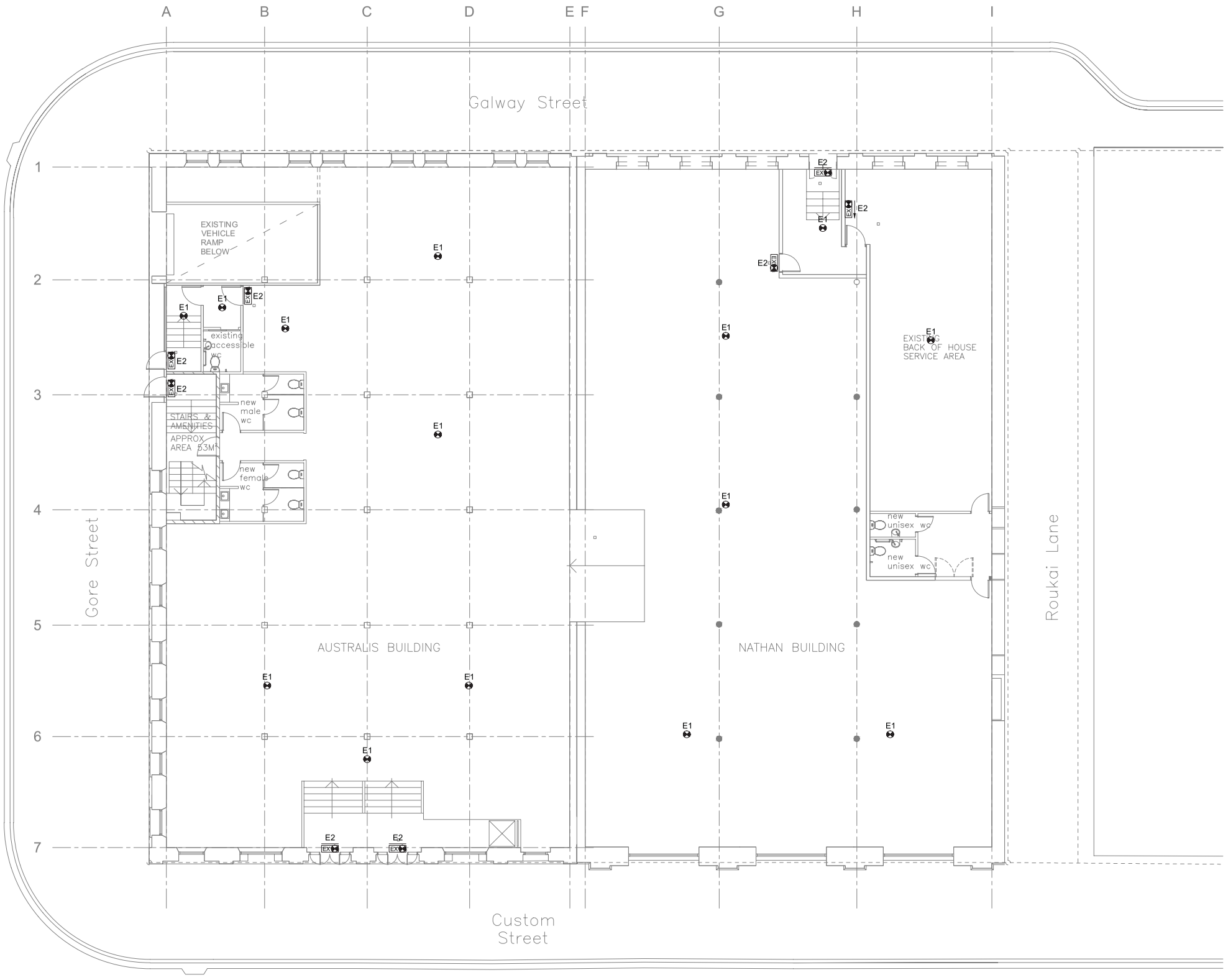

NOTES:

1. PROVIDE EMERGENCY LIGHTING TIMER AND TEST FUNCTION AT DISTRIBUTION BOARD LOCATION

LEGEND:

E1 SURFACE MOUNTED LED EMERGENCY LUMINAIRE HPM LEGRAND EMERGENCY LIGHTING BATTERY AND INVERTER UNIT. NON MAINTAINED

E2 SINGLE / DOUBLE SIDED EXIT SIGN C/W RUNNING MAN LOGO AND INTEGRAL BATTERY & INVERTER UNIT SELF CONTAINED, MAINTAINED INSTALLED LOCATIONS: OFFICE AREAS AND FRONT OF HOUSE EXIT ROUTES.

Rev.	Description	Date	By	Rev.	Description	Date	By
A	BUILDING CONSENT	16.05.11	MH				

NDY QA SYSTEM
REASON FOR ISSUE
BUILDING CONSENT
AUTHORISATION
By: ,
VERIFICATION OF LATEST AMENDMENT
By: ,

Norman Disney & Young
CONSULTING ENGINEERS
LEVEL 5, AMP TOWER
29, CUSTOM STREET WEST
AUCKLAND, NEW ZEALAND
TELEPHONE +64 9 3076596
FACSIMILE +64 9 3076597
URL ndy50.com
NORMAN DISNEY & YOUNG LIMITED
COMPANY No. AK336397

This drawing is diagrammatic and shows the general arrangement of equipment. Any information involving measurement of the works shall be taken from architectural and structural drawings, workshop drawings by others and conditions at the site. The works shall comply with the contract conditions and Statutory Regulations.

Project.
ADIDAS MUSEUM
AUSTRALIS NATHAN BUILDING

Title.
ELECTRICAL SERVICES
OPEN PLAN
EMERGENCY LIGHTING LAYOUT

Scale.	Date.	Drawn.	Designed.	Project No
1:100 @ A1	16.05.11	MH	NA	91216-004

CAD File. HGRDSL
Revision A
Drawing No. E-0G-001

A1 0 10 20 30 40 50 60 70 80 90 100 110 120 130 140 150 When reproduced at correct scale this line measures 150mm

V:\Auck_proj\a912xx\a91216\004\Electrical\EGR.dwg - May 18, 2011